

PROJECT RECOMMENDATIONS FROM PRIOR EFFORTS

NEEDS AREA 12: MIDLOTHIAN/GERMAN SCHOOL ROAD AREA

FUNDED PROJECTS*

FUNDED PROJECTS HAVE FUTURE FUNDING IDENTIFIED FOR ALL OR A PORTION OF THE PROJECT.

| MAP KEY | PROJECT DESCRIPTION | SOURCE(S) |
|---------|---|----------------------|
| A | Jahnke Rd. Improvements: sidewalk, bike trail, signal upgrade, landscape, and closed drainage system | DPW CIP |
| B | Hey Rd. Improvements: widening with curb and gutter, sidewalk, and closed drainage | DPW CIP |
| C | Replace outdated regulatory and warning signs on Midlothian Tpke. | DPW CIP |
| A | Powwhite Greenway Shared-Use Path | DPW Pending Bikeways |
| B | Buffered bike lane on Carnation St. | DPW Pending Bikeways |
| C | Crooked Branch Greenway Shared-Use Path | DPW Pending Bikeways |
| D | Pocosham Greenway Shared-Use Path | DPW Pending Bikeways |
| E | Sidepath/Shared-Use Path on Hull St. | DPW Pending Bikeways |
| ● | Bus stop has improvements identified in GRTC's Essential Transit Infrastructure Plan. GRTC's goal is for 50% of bus stops to have a shelter or seating by 2027. | GRTC |

UNFUNDED PROJECTS*

UNFUNDED PROJECTS HAVE BEEN IDENTIFIED IN OTHER PLANS OR EFFORTS, BUT DO NOT HAVE FUNDING IDENTIFIED.

| MAP KEY | PROJECT DESCRIPTION | SOURCE(S) |
|---------|--|--|
| A | Regional park & ride need area | Park & Ride Needs |
| A | Shared lane on Boroughbridge Rd/Cullen Rd from Jahnke Rd to Broad Rock Blvd | 2015 Bike Master Plan |
| B | Bike lane on German School Road from Jahnke Road to Seaman Road | 2015 Bike Master Plan, Richmond 300 |
| C | Shared lane on Whitehead Road/Elkhardt Road from Warwick Road to Hull Street | 2015 Bike Master Plan |
| D | Shared lane on Swanson Road from Whitehead Road to Hull Street Road | 2015 Bike Master Plan |
| E | Shared lane on Snead Road from Whitehead Road to Broad Rock Blvd | 2015 Bike Master Plan, Richmond 300, BikePed2045 |
| F | Bike lane on Jahnke Road from Chippenham Pkwy to Forest Hill Ave. | 2015 Bike Master Plan, BikePed2045 |
| G | Bike lane on Walmsley Road from Pocosham Park to Iron Bridge Rd. | 2015 Bike Master Plan, BikePed2045 |
| A | East Coast Greenway (connecting Crooked Branch & Pocosham Greenways) | Richmond 300 |
| B | Shared-use path in powerline ROW | Richmond 300 |
| C | Shared-use path behind River City Middle School | Richmond 300 |
| D | Powwhite Greenway Shared-Use Path (south to Jahnke Road) | Richmond 300 |
| A | Enhanced transit service on Route 2B (Jahnke Branch) | RRTPO Transit Vision Plan |
| B | Enhanced transit service on Route 1A (Midlothian/Spring Rock) | RRTPO Transit Vision Plan, Richmond 300 |
| C | Enhanced transit service on Route 1B (Warwick Branch) | RRTPO Transit Vision Plan |
| D | Enhanced transit service on Route 1C (Elkardt Branch) | RRTPO Transit Vision Plan, Richmond 300 |
| A | New roadway connection from Carnation Street west across Chippenham Pkwy | DPW CIP Unfunded, Richmond 300 |
| B | Introduce street grid between Carnation Street, Midlothian Tpke, and Chippenham Pkwy | Richmond 300 |
| C | New roadway connection near McDowell Rd west across Chippenham Pkwy | Richmond 300 |
| ○ | New bikeshare locations or e-scooter nodes | RVA BikeShare |

RICHMOND 300 NODES

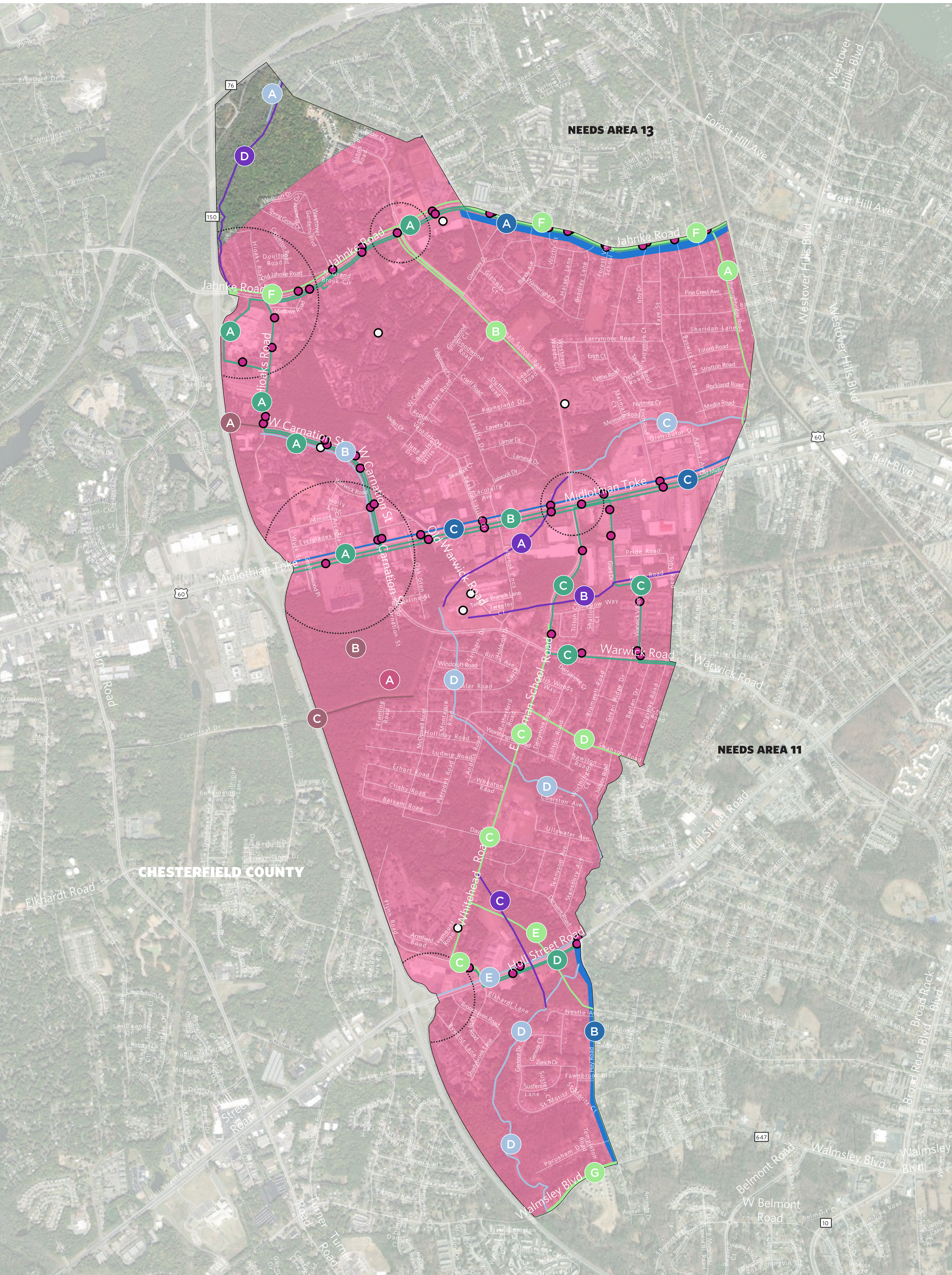

*Funding status is reflective of committed and anticipated funding, and reflects assumptions made by the Richmond Connects team based on the data provided over the course of 2022 and 2023, and is subject to change as funding plans shift and may not be reflective of the most recent funding allocations.